Sidewalk Spill Container

Model 4 For In-Ground Applications

The Model 4 Sidewalk Spill Container provides an in-ground termination point for fuel oil storage tank fill lines that will contain any oil spilled when disconnecting the delivery fitting. Spill containment is required by NFPA 31 Standard for the installation of Oil Burning Equipment. A fill pipe flexible entry boot accommodates several size fill pipes, and provides a waterproof barrier that will not transmit stress due to vehicle traffic, pavement tilt or frost heave to the fill pipe.

The sidewalk spill container interfaces with any Preferred Utilities tank gauge and activates a horn to notify the delivery truck operator when the tank reaches 90% full. An optional digital display indicates the current tank volume in gallons. An alarm light is provided and an alarm silence pushbutton. Fill box electronics are suitable for this environment and constructed in accordance with UL 508A.

Construction

The Model 4 Sidewalk Spill Container is constructed of 10 gauge welded steel. The cover is made of composite and has a load rating of C250 (25 tons). A tapered seal around the perimeter of the cover seals the container against water, snow, and other contaminants. 1-1/2", 2", 3", and 4" fill pipe connections are standard. Other sizes can be special ordered. Any oil spilled is contained within the fill box. Models are available for 15-gallon containment vessels. A hand pump is included to transfer any spilled fuel to the fill pipe.



Model 4 Sidewalk Spill Container including FL7A lifting handle

Ordering Information

Select catalog number from the table below.

Catalog Number	Description	Fill Pipe Size
4-1-1.5	Model 4 Spill Container with Kamvalock Fitting, Kamvalock Dust Cap. No electronics.	1.5"
4-1-2		2"
4-1-3		3"
4-1-4		4"
4-3-1.5	Model 4 Spill Container with alarm silence push-button, overfill light, horn and FA-S "Fil-A-Larm" sign	1.5"
4-3-2		2"
4-3-3		3"
4-3-4		4"
4-4-1.5	Model 4 Spill Container with alarm silence push-button, overfill light, horn and FA-S "Fil-A-Larm" sign plus digital tank volume display	1.5"
4-4-2		2"
4-4-3		3"
4-4-4		4"
FL7A	Lifting handle	N/A

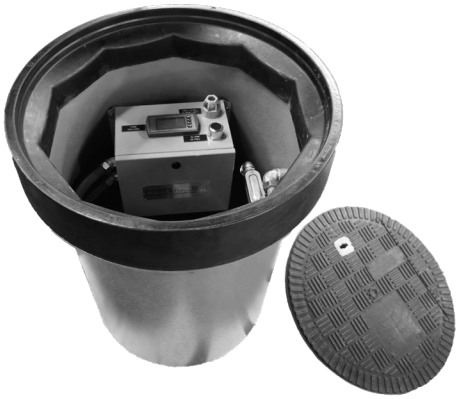

Specs found here

(203) 743-6741 www.preferred-mfg.com

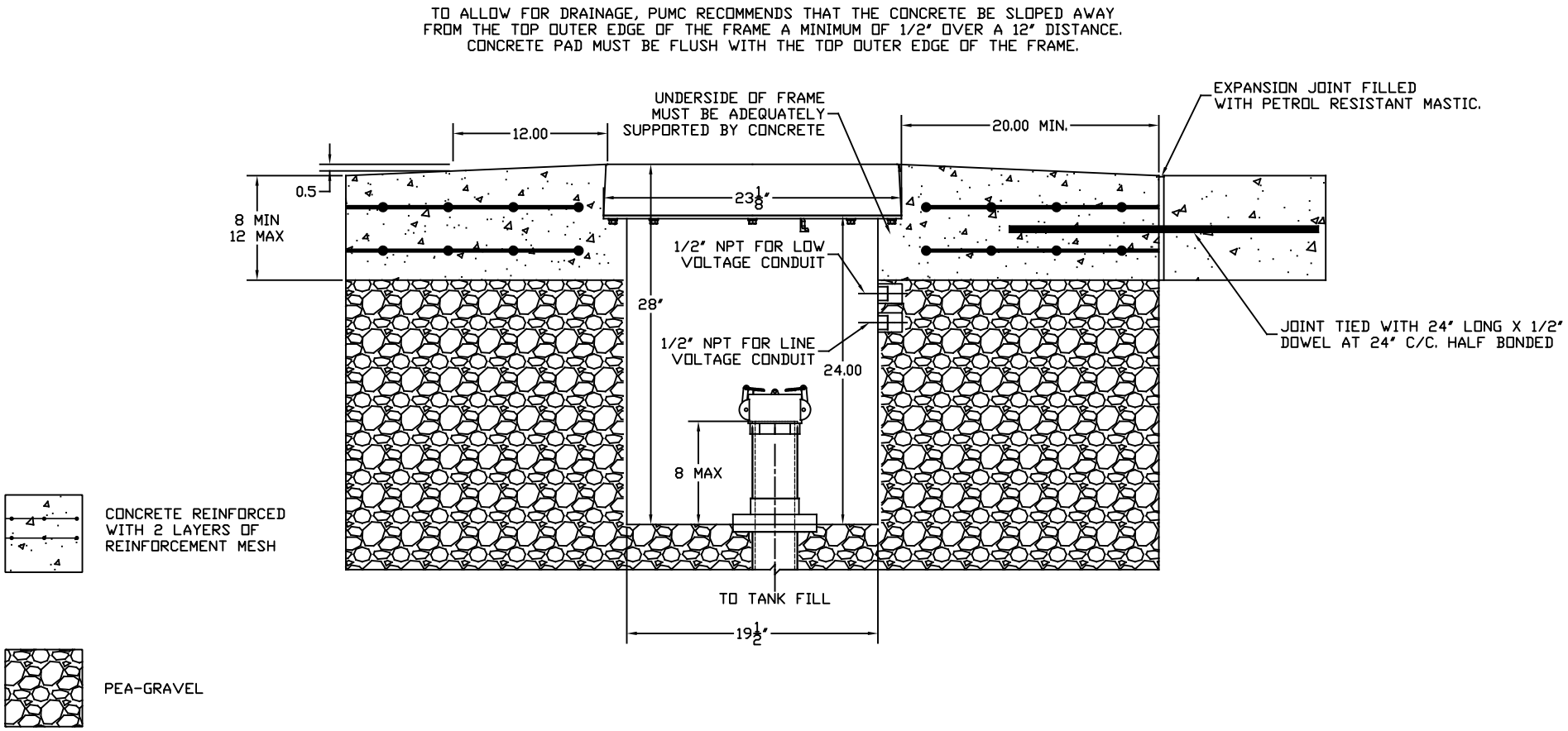

Model 4 Sidewalk Spill Container Installation Suggestion